

DANVILLE ZONING APPLICATION

RECEIVED

JUL - 8 2025

FOR ADMINISTRATIVE USE ONLY

TOWN OF DANVILLE

APPLICATION# 2025-42 DATE RECEIVED: 7-8-25 FEE PAID: 35.00

DO NOT WRITE ABOVE THIS LINE:

Step 1: TYPE OF PERMIT REQUESTED AND FEE

*Needs to go before Development Review Board

- ☒ PERMITTED USE (\$35) ☐ SUBDIVISION (\$65) * ☐ DESIGN CONTROL (\$65) *
☐ CONDITIONAL USE (\$65)* ☐ VARIANCE (\$65) * ☐ WAIVER (\$65) *

Step 2: ZONING DISTRICT (choose one)

- ☐ MEDIUM DENSITY RESIDENTIAL 1 ☐ MEDIUM DENSITY RESIDENTIAL 2 ☐ VILLAGE RESIDENTIAL
☒ LOW DENSITY RESIDENTIAL ☐ DESIGN CONTROL OVERLAY ☐ HISTORIC NEIGHBORHOODS
☐ DEVELOPED SHORELAND OVERLAY ☐ ROUTE 2 ☐ CONSERVATION ☐ VILLAGE CORE

Step 3: APPLICANT/PROPERTY OWNER: (PLEASE PRINT – if more than one PROPERTY OWNER a separate sheet can be attached)

APPLICANT NAME(S): Hubbard Boyle Way LLC

APPLICANT'S MAILING ADDRESS: 568 main St, Isle La Motte, VT 05463

CONTACT NUMBER: 802-343-4182 EMAIL: Embers Garden@gmail.com

Property Owner Name(s) MUST be the same as recorded on deed. If more than one, separate sheet can be added.

PROPERTY OWNER NAME(S): Stacey, Ember & Frank Boyle / Hubbard Boyle Way LLC

PROPERTY OWNER'S MAILING ADDRESS: 568 main St, Isle La Motte, VT 05463

CONTACT NUMBER: 802-343-4182 EMAIL: Embers Garden@gmail.com

Step 4: PHYSICAL LOCATION OF PROJECT PROPERTY (911 ADDRESS):

774 Stanton Road, Danville.

Parcel ID# T4044-012.000 DEED: BOOK# _____ PAGE# _____

IS PROPERTY ON TOWN WATER AND/OR SEWER? ☐ YES ☒ NO

Step 5: DESCRIPTION OF PROJECT AND ESTIMATED DATE OF COMPLETION

A screened in 16'x24' gazebo.

DANVILLE ZONING APPLICATION

RECEIVED

JUL 12 2025

FOR ADMINISTRATIVE USE ONLY

TOWN OF DANVILLE

APPLICATION# 2025-42 DATE RECEIVED: 7-8-25 FEE PAID: 35.00

DO NOT WRITE ABOVE THIS LINE:

Step 1: TYPE OF PERMIT REQUESTED AND FEE

*Needs to go before Development Review Board

- ☒ PERMITTED USE (\$35) ☐ SUBDIVISION (\$65) * ☐ DESIGN CONTROL (\$65) *
☐ CONDITIONAL USE (\$65)* ☐ VARIANCE (\$65) * ☐ WAIVER (\$65) *

Step 2: ZONING DISTRICT (choose one)

- ☐ MEDIUM DENSITY RESIDENTIAL 1 ☐ MEDIUM DENSITY RESIDENTIAL 2 ☐ VILLAGE RESIDENTIAL
☒ LOW DENSITY RESIDENTIAL ☐ DESIGN CONTROL OVERLAY ☐ HISTORIC NEIGHBORHOODS
☐ DEVELOPED SHORELAND OVERLAY ☐ ROUTE 2 ☐ CONSERVATION ☐ VILLAGE CORE

Step 3: APPLICANT/PROPERTY OWNER: (PLEASE PRINT – if more than one PROPERTY OWNER a separate sheet can be attached)

APPLICANT NAME(S): Hubbard Boyle Way LLC

APPLICANT'S MAILING ADDRESS: 568 main St, Isle La Motte, VT 05463

CONTACT NUMBER: 802-343-4182 EMAIL: Embers Garden@gmail.com

Property Owner Name(s) MUST be the same as recorded on deed. If more than one, separate sheet can be added.

PROPERTY OWNER NAME(S): Stacey Embers, Frank Boyle / Hubbard Boyle Way LLC

PROPERTY OWNER'S MAILING ADDRESS: 568 main St, Isle La Motte, VT 05463

CONTACT NUMBER: 802-343-4182 EMAIL: Embers Garden@gmail.com

Step 4: PHYSICAL LOCATION OF PROJECT PROPERTY (911 ADDRESS):

774 Stanton Road, Danville.

Parcel ID# T4044-012.000 DEED: BOOK# _____ PAGE# _____

IS PROPERTY ON TOWN WATER AND/OR SEWER? ☐ YES ☒ NO

Step 5: DESCRIPTION OF PROJECT AND ESTIMATED DATE OF COMPLETION

A screened in 16'x24' gazebo.

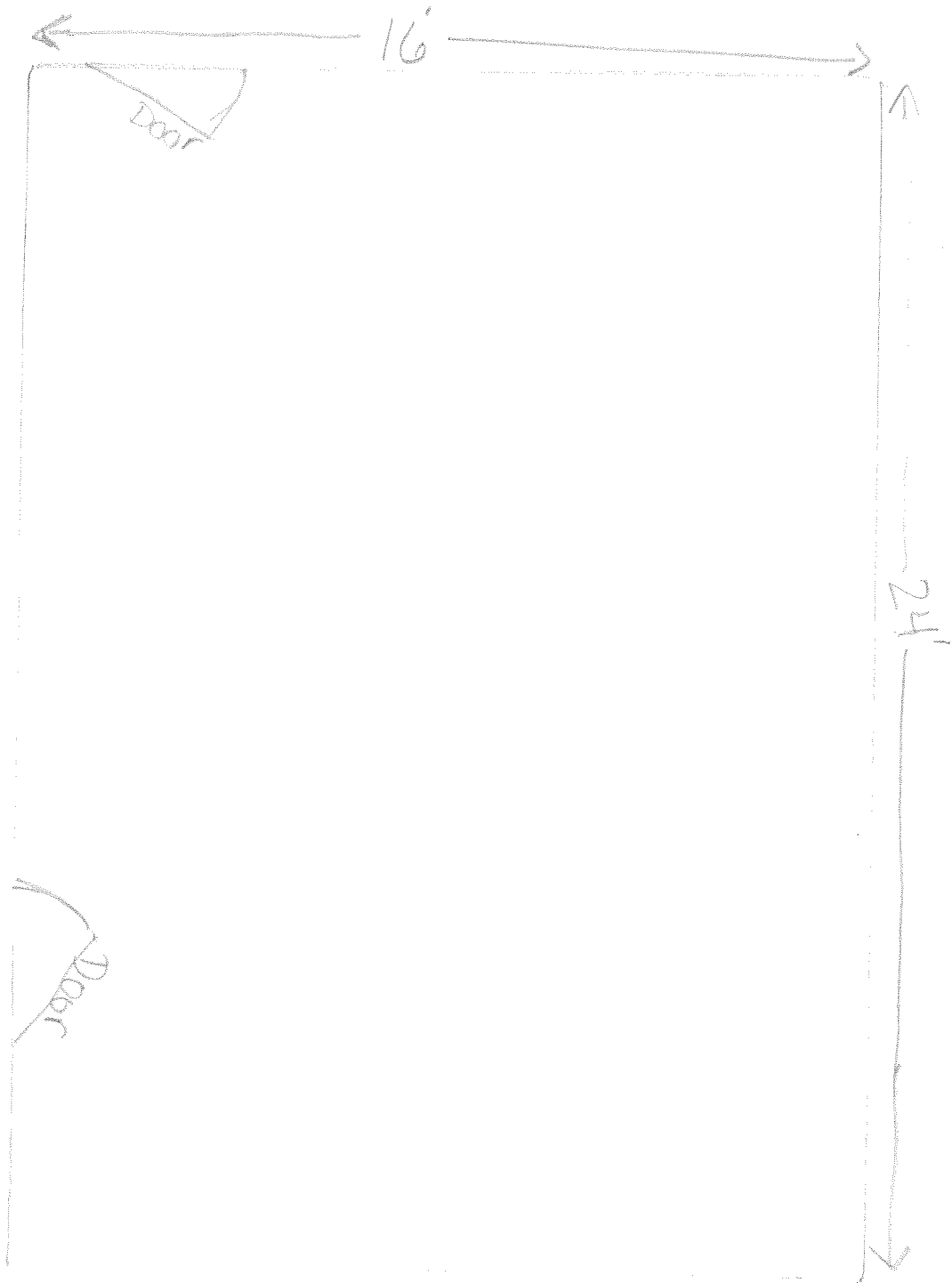

Galvanized roof
 box posts - for wall supports
 core PT plate - foundation on a stone pad

Walter Nitsche

Cancel

Done



RESET

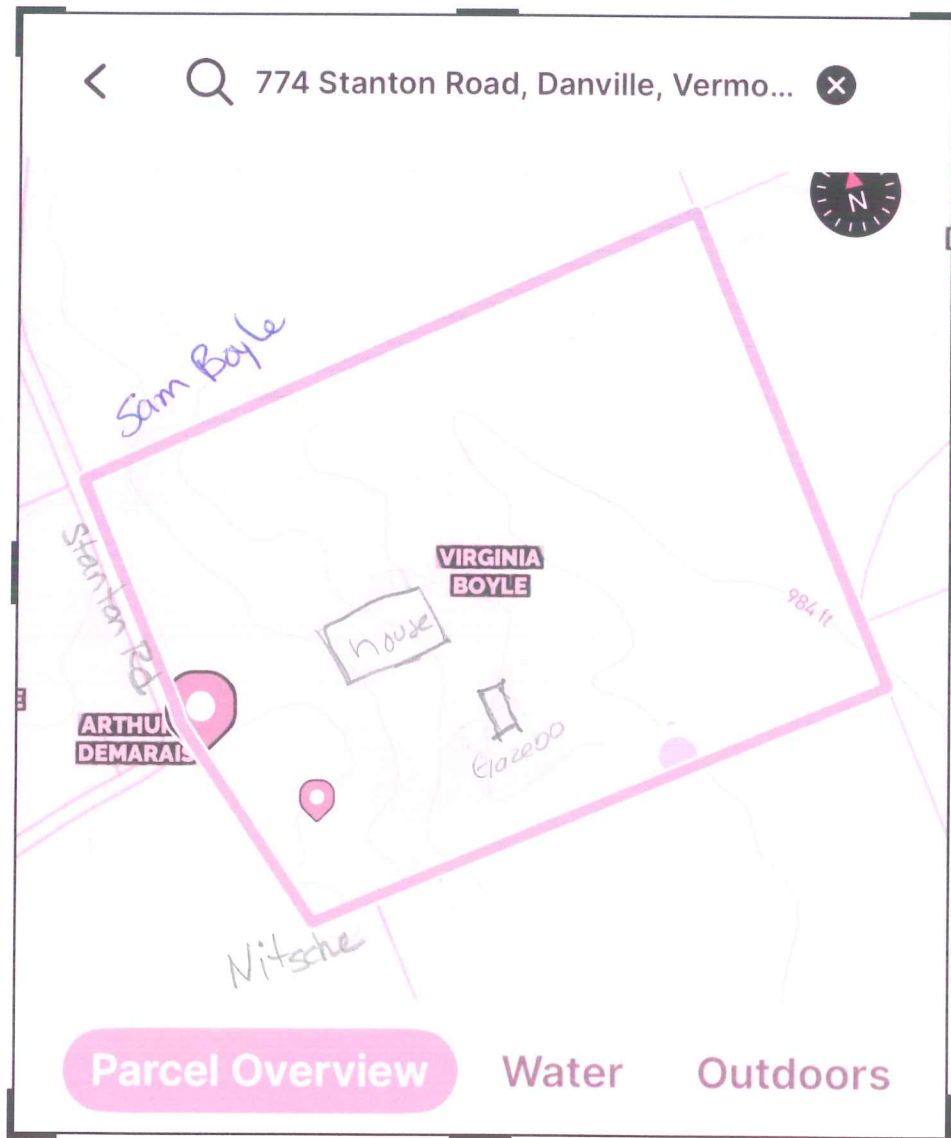

Adjust



Filters



Crop