

DANVILLE ZONING APPLICATION

RECEIVED

JUN 13 2025

TOWN OF DANVILLE

FOR ADMINISTRATIVE USE ONLY

APPLICATION# 2025-34 DATE RECEIVED: 6/13/25 FEE PAID: 35.00 pd c/c 119

DO NOT WRITE ABOVE THIS LINE:

Step 1: TYPE OF PERMIT REQUESTED AND FEE

*Needs to go before Development Review Board

- ☒ PERMITTED USE (\$35) ☐ SUBDIVISION (\$65) * ☐ DESIGN CONTROL (\$65) *
☐ CONDITIONAL USE (\$65)* ☐ VARIANCE (\$65) * ☐ WAIVER (\$65) *

Step 2: ZONING DISTRICT (choose one)

- ☐ MEDIUM DENSITY RESIDENTIAL 1 ☐ MEDIUM DENSITY RESIDENTIAL 2 ☐ VILLAGE RESIDENTIAL
☒ LOW DENSITY RESIDENTIAL ☐ DESIGN CONTROL OVERLAY ☐ HISTORIC NEIGHBORHOODS
☐ DEVELOPED SHORELAND OVERLAY ☐ ROUTE 2 ☐ CONSERVATION ☐ VILLAGE CORE

Step 3: APPLICANT/PROPERTY OWNER: (PLEASE PRINT – if more than one PROPERTY OWNER a separate sheet can be attached)

APPLICANT NAME(S): Ryan Montgomery

APPLICANT'S MAILING ADDRESS: 1282 Jamieson Rd

CONTACT NUMBER: 802 535 8859 EMAIL: ryan.montgomery@charter.net

Property Owner Name(s) MUST be the same as recorded on deed. If more than one, separate sheet can be added.

PROPERTY OWNER NAME(S): Gary and Beth Montgomery

PROPERTY OWNER'S MAILING ADDRESS: 1282 Jamieson Rd

CONTACT NUMBER: 802 274 4228 EMAIL: beth.montgomery@charter.net

Step 4: PHYSICAL LOCATION OF PROJECT PROPERTY (911 ADDRESS):

1282 Jamieson Rd

SPAN: 174-055-10953

Parcel ID# TH040-009.000 DEED: BOOK# 100 PAGE# 124

IS PROPERTY ON TOWN WATER AND/OR SEWER? ☐ YES ☒ NO

Step 5: DESCRIPTION OF PROJECT AND ESTIMATED DATE OF COMPLETION

Construction of a new building for the purpose of Maple Syrup Production.
Estimated completion 10/31/26

Overall Height: 31' 10"

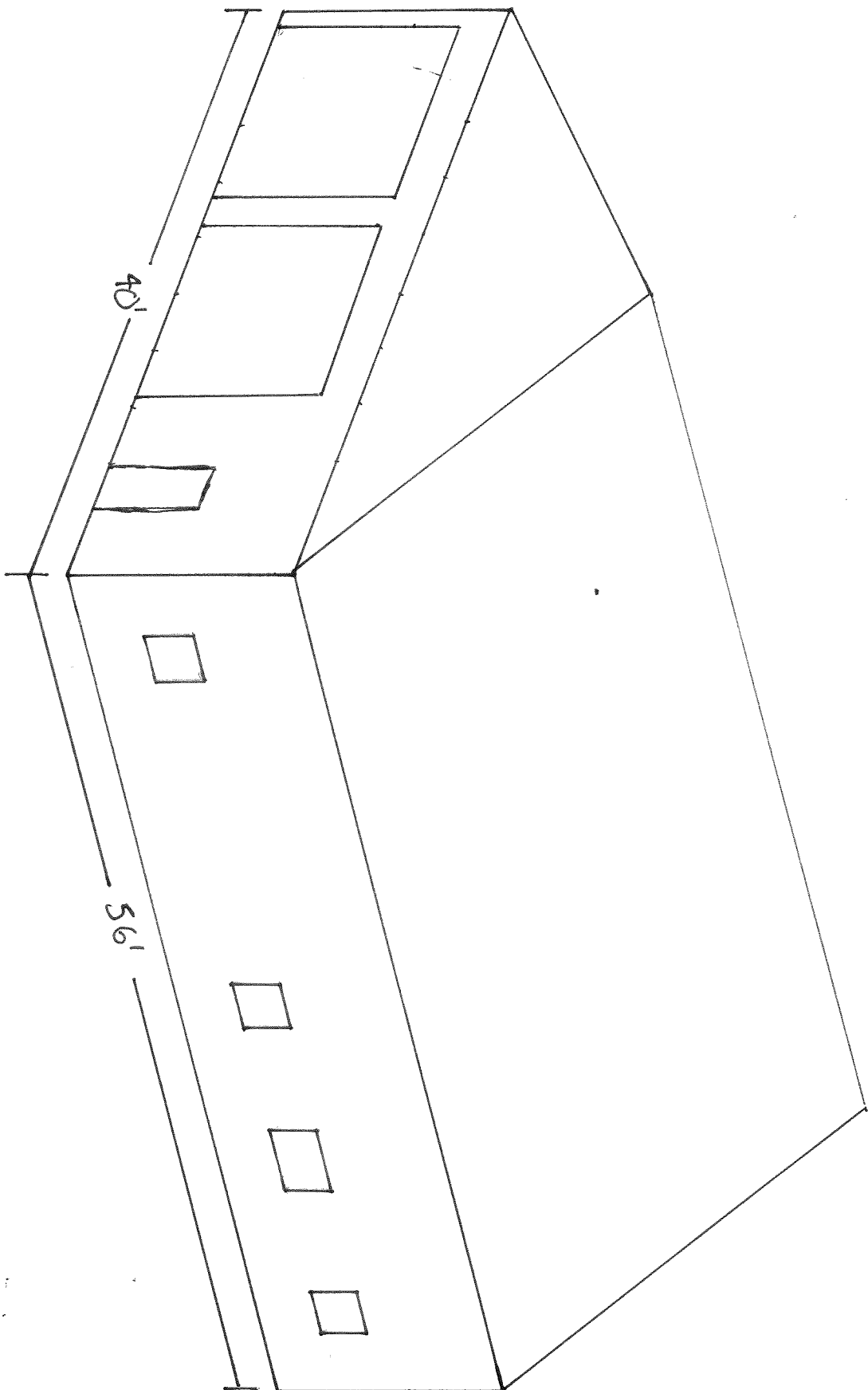

ArcGIS Web Map

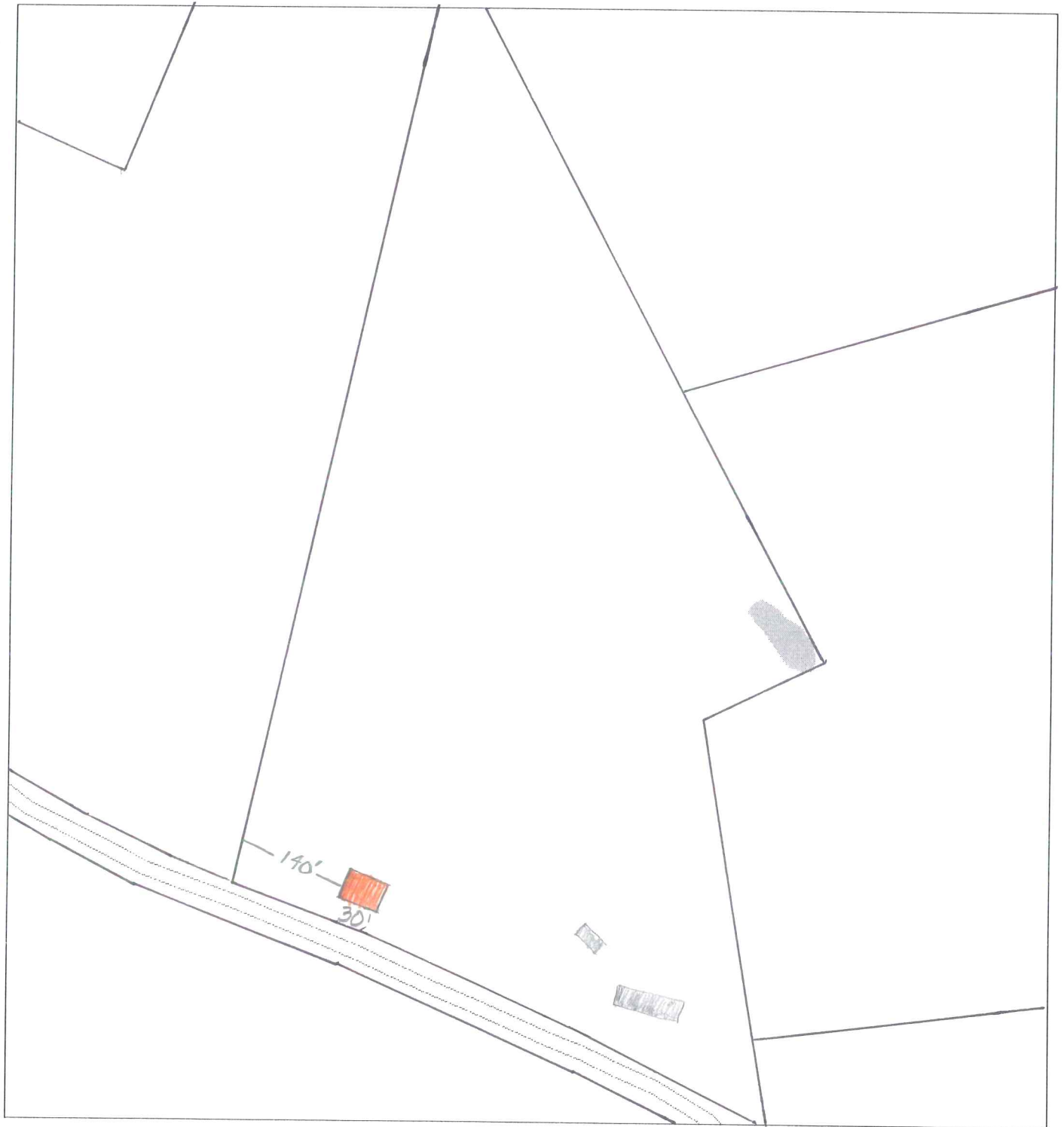

6/13/2025 8:26:56 PM

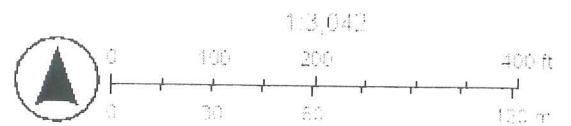

Source: Esri, DeLorme, Garmin, FAO, NOAA, USGS, and others. All rights reserved. © 2025 Esri. All rights reserved. All other trademarks and the U.S. flag (© 2025 Esri).