

DANVILLE ZONING APPLICATION

FOR ADMINISTRATIVE USE ONLY

APPLICATION# 2024-49 DATE RECEIVED: 7-11-24 FEE PAID: 35.00
ck #6462

DO NOT WRITE ABOVE THIS LINE:

Step 1: TYPE OF PERMIT REQUESTED AND FEE

*Needs to go before Development Review Board

- PERMITTED USE (\$35) SUBDIVISION (\$65) * DESIGN CONTROL (\$65) *
 CONDITIONAL USE (\$65)* VARIANCE (\$65) * WAIVER (\$65) *

Step 2: ZONING DISTRICT (choose one)

- MEDIUM DENSITY RESIDENTIAL 1 MEDIUM DENSITY RESIDENTIAL 2 VILLAGE RESIDENTIAL
 LOW DENSITY RESIDENTIAL DESIGN CONTROL OVERLAY HISTORIC NEIGHBORHOODS
 DEVELOPED SHORELAND OVERLAY ROUTE 2 CONSERVATION VILLAGE CORE

Step 3: APPLICANT/PROPERTY OWNER: (PLEASE PRINT – if more than one PROPERTY OWNER a separate sheet can be attached)

APPLICANT NAME(S): Brent Gadapee
APPLICANT'S MAILING ADDRESS: Po Box 41 Danville VT 05828
CONTACT NUMBER: 802-473-0663 EMAIL: bgadapee@live.com

Property Owner Name(s) MUST be the same as recorded on deed. If more than one, separate sheet can be added.

PROPERTY OWNER NAME(S): Lera Gadapee
PROPERTY OWNER'S MAILING ADDRESS: Po Box 41 Danville VT 05828
CONTACT NUMBER: 802-535-7212 EMAIL: lgadapee@Hotmail.com

Step 4: PHYSICAL LOCATION OF PROJECT PROPERTY (911 ADDRESS):

970 Walden Hill Rd

Parcel ID# TH 014-022.000 DEED: BOOK# 74 PAGE# 15

IS PROPERTY ON TOWN WATER AND/OR SEWER? YES NO

Step 5: DESCRIPTION OF PROJECT AND ESTIMATED DATE OF COMPLETION

Storage shed in back of house. Summer of 2024 22'x23'

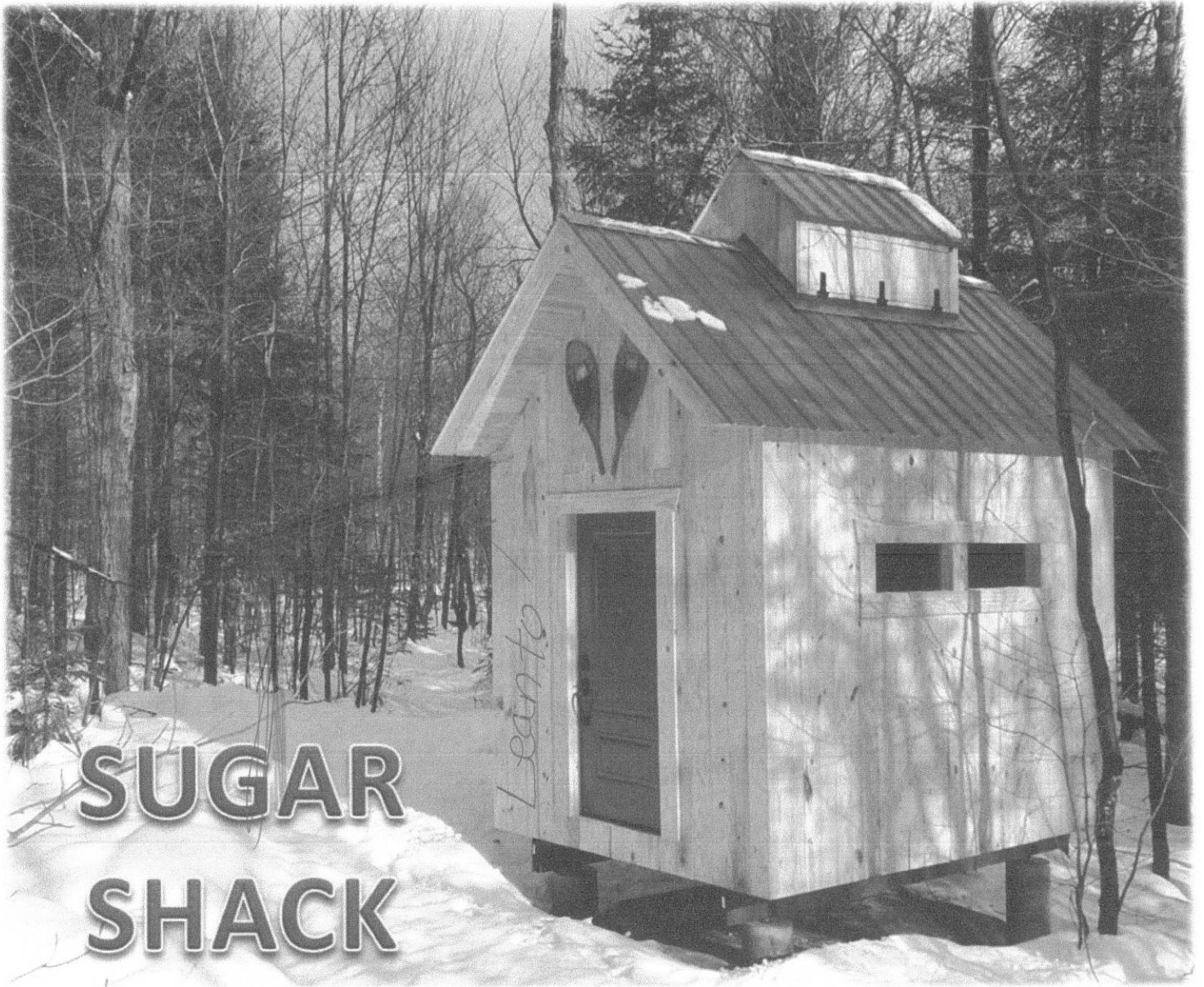

SUGAR SHACK

22' x 23' x 10'

lean to on back side

Sitting on top of cement pad - already on
property

Lands of Toby Balivet

Lands of Bob Mascaro

Lands of Toby Balivet

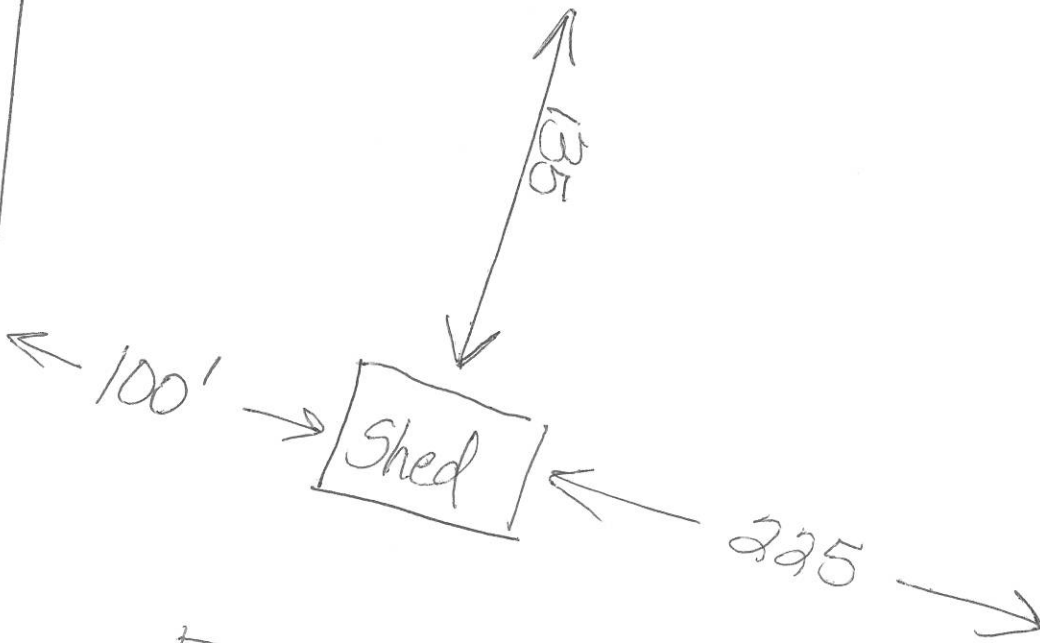

Town Hgh #14