

C:\Users\CAD2\OneDrive - EHDanson Associates\Documents\REVIT LOCAL PROJECTS - SANDY\Marty's Grocery\Marty's Grocery\_Scheme D Local\_Sandy.rvt 3/13/2024 12:03:22 PM

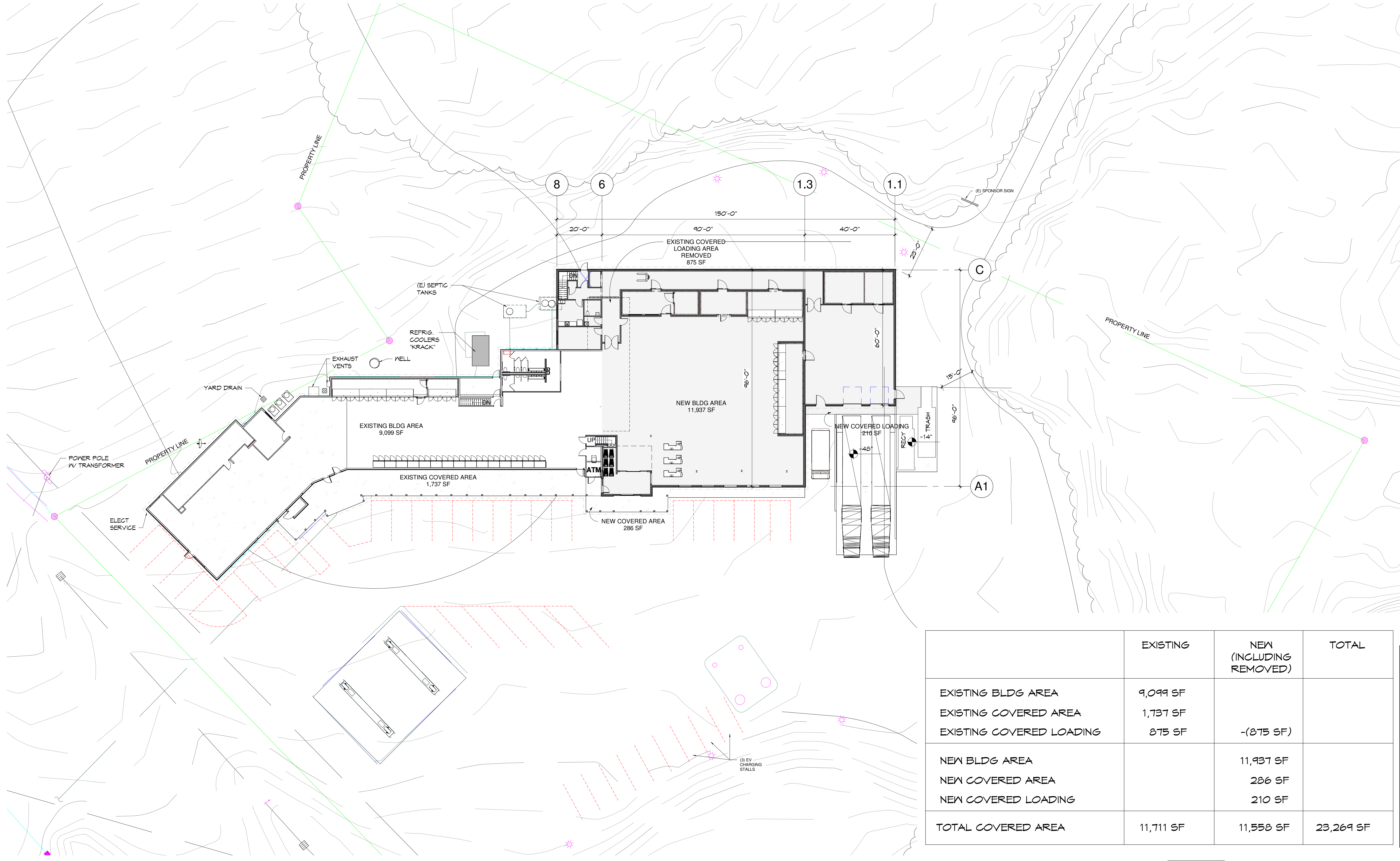

	EXISTING	NEW (INCLUDING REMOVED)	TOTAL
EXISTING BLDG AREA	9,099 SF		
EXISTING COVERED AREA	1,737 SF		
EXISTING COVERED LOADING	875 SF	-(875 SF)	
NEW BLDG AREA		11,937 SF	
NEW COVERED AREA		286 SF	
NEW COVERED LOADING		210 SF	
TOTAL COVERED AREA	11,711 SF	11,558 SF	23,269 SF

**1 SITE PLAN**  
SCALE: 1" = 20'-0"

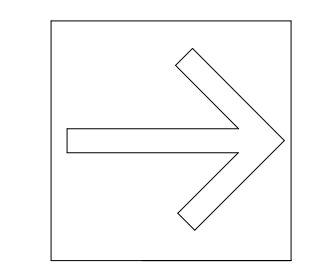

PROJECT NORTH

C:\Users\CAD2\OneDrive - EHDanson Associates\Documents\REVIT LOCAL PROJECTS - SANDY\Marty's Grocery\Marty's Grocery\_Scheme D Local\_Sandy.rvt 3/13/2024 12:03:29 PM

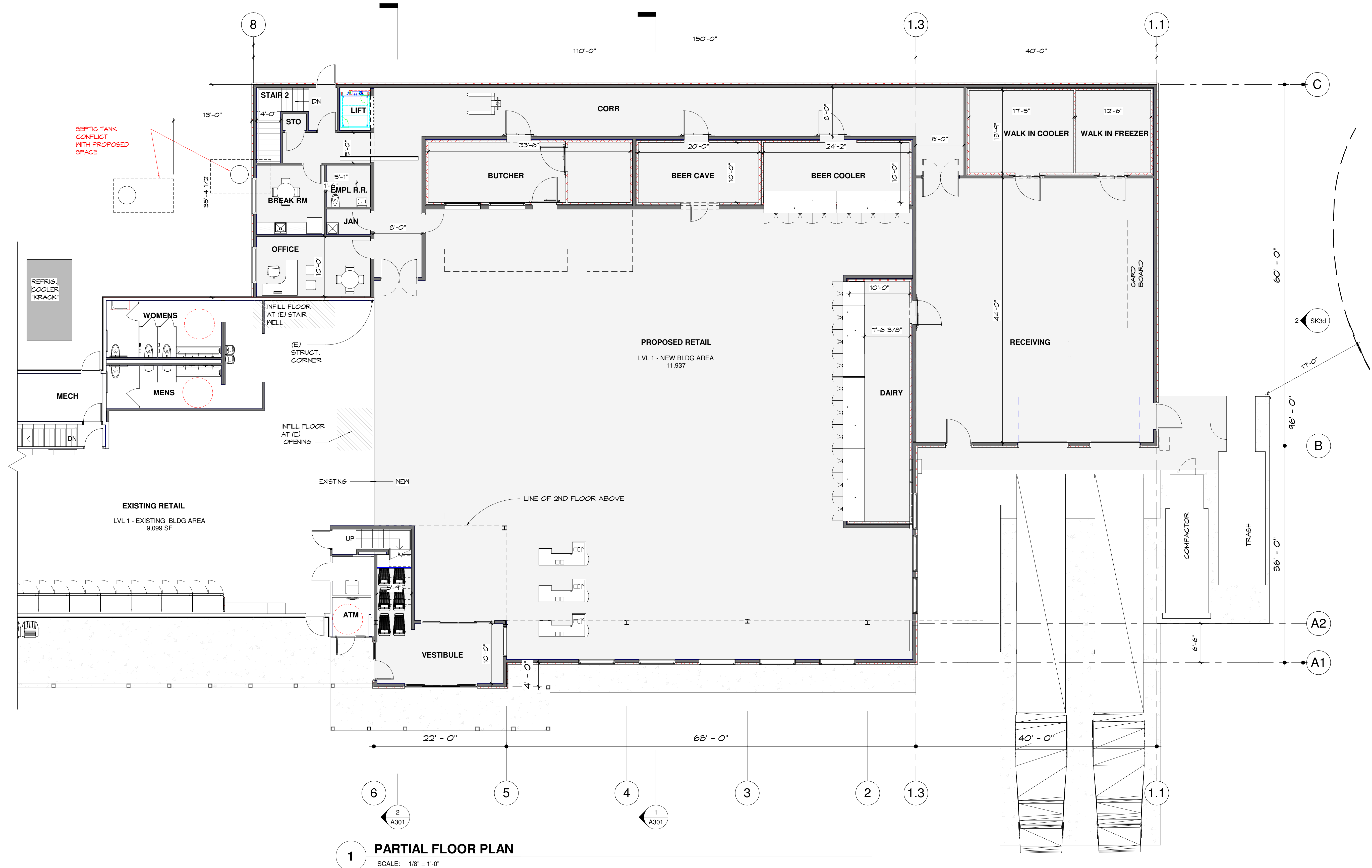

**1 PARTIAL FLOOR PLAN**  
SCALE: 1/8" = 1'-0"

Proposed Addition for:  
**MARTY'S 1st STOP**  
421 Route 2 Danville, Vermont

Scheme "D" Floor Plan

SHEET NUMBER

**SK1d**



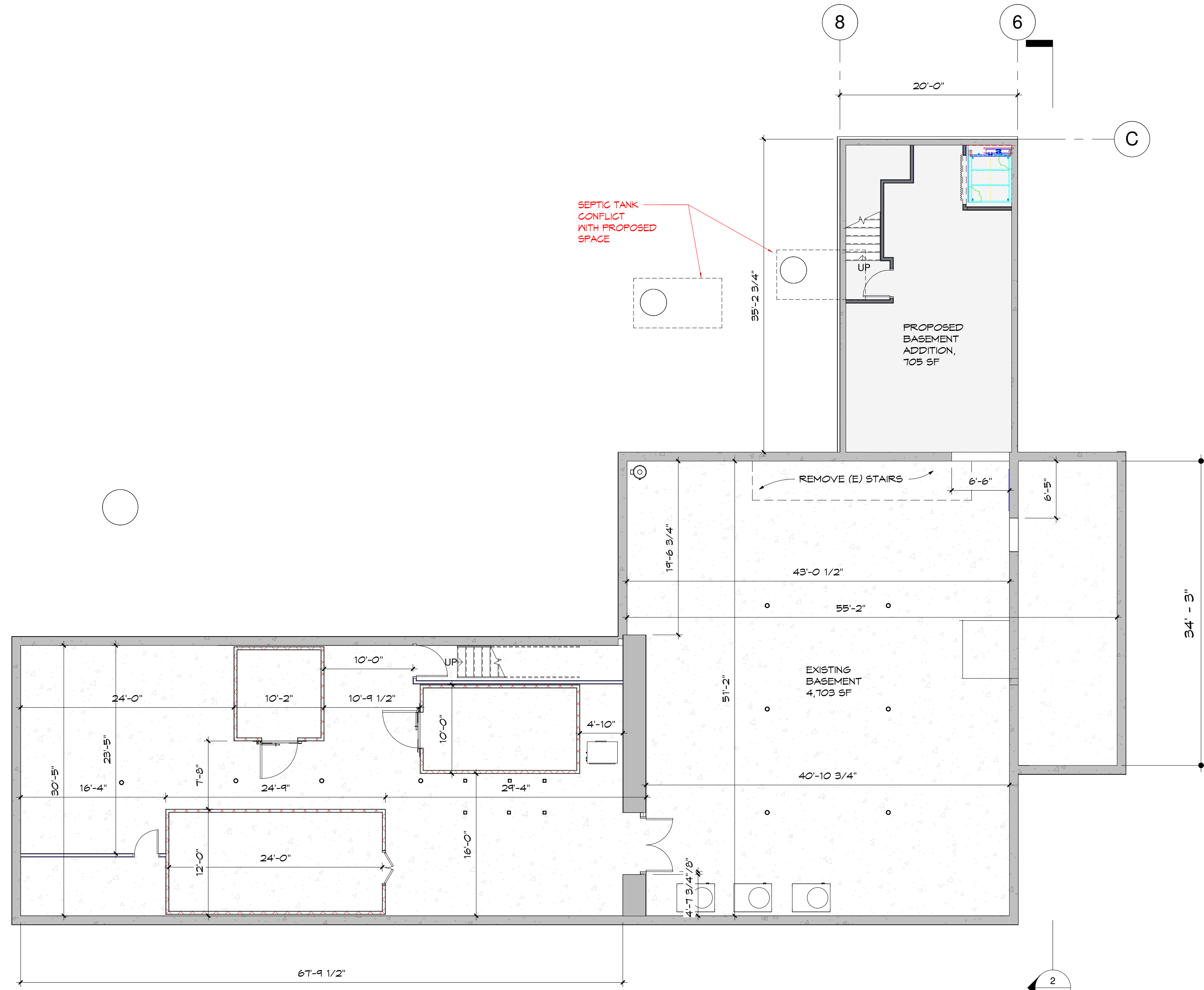

**1 BASEMENT - FLOOR PLAN**  
SCALE: 1/8" = 1'-0"

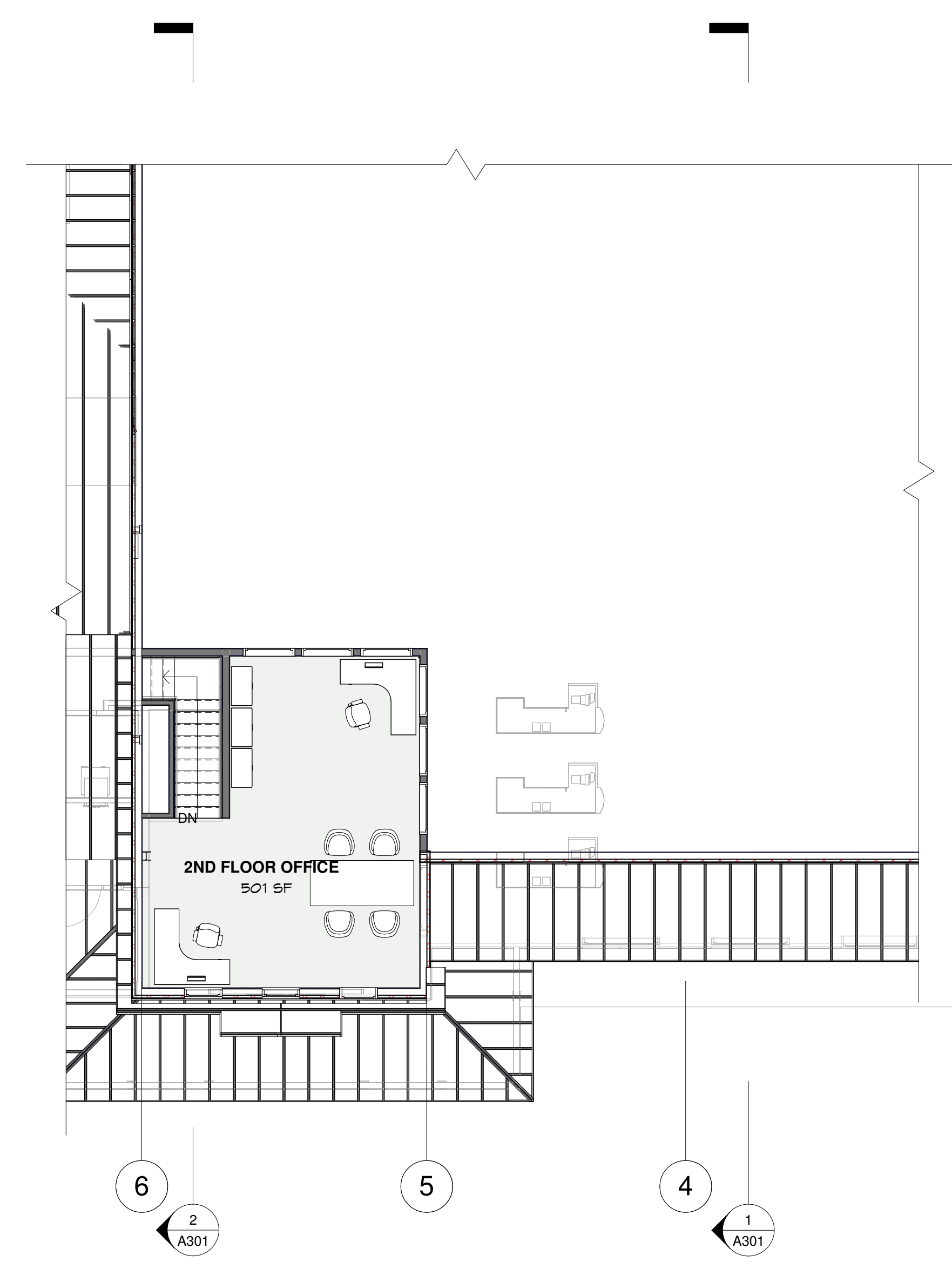

**2 2ND FLOOR OFFICE**  
SCALE: 1/8" = 1'-0"



357 Western Avenue  
Suite 104  
P.O. Box 4069  
St. Johnsbury, Vermont 05819  
tel: 802 748 5239  
fax: 802 748 1065  
www.ehdanson.com

**PROGRESS SET**  
NOT FOR CONSTRUCTION

DATE:  
3/13/2024 12:03:30 PM

Proposed Addition for:  
**MARTY'S 1st STOP**  
421 Route 2 Danville, Vermont

Scheme "D" - Basement Floor Plan

SHEET NUMBER

**SK2d**

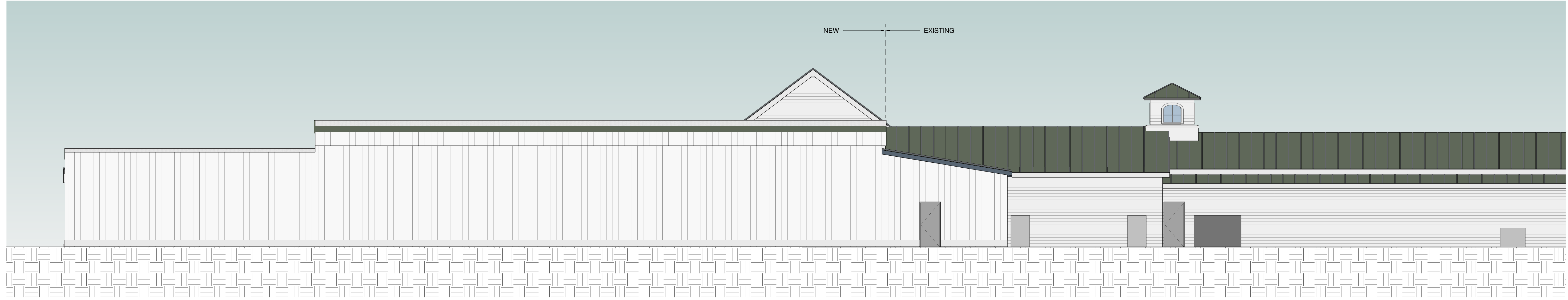

**3 WEST ELEVATION**  
SCALE: 1/8" = 1'-0"

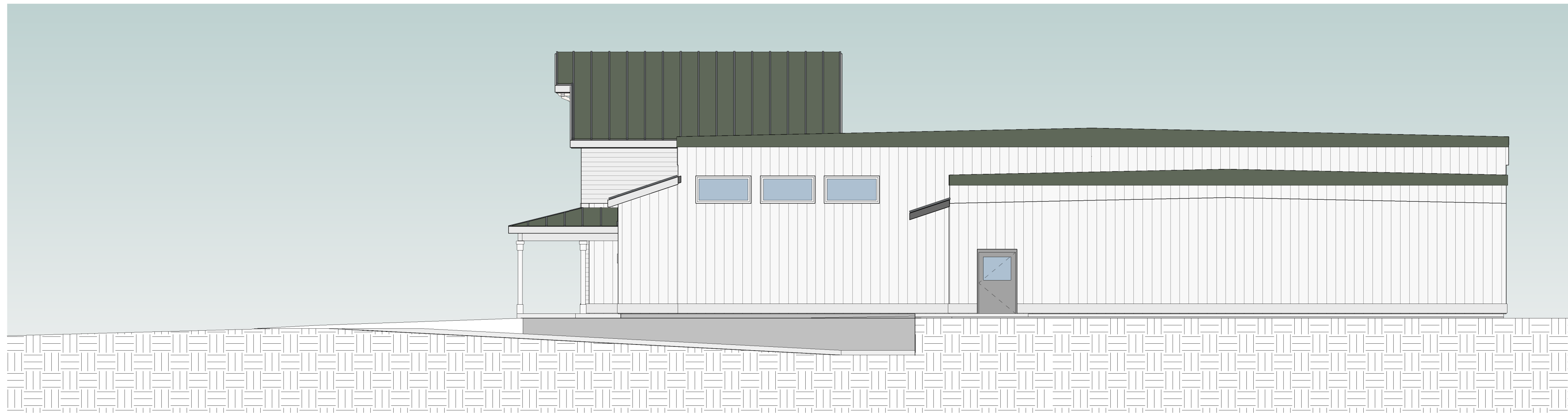

**2 NORTH ELEVATION**  
SCALE: 1/8" = 1'-0"

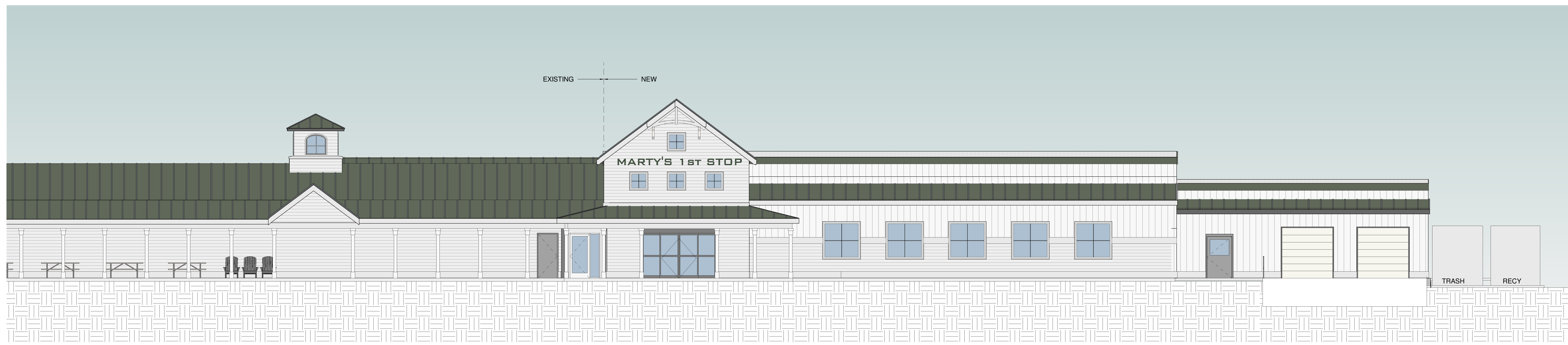

**1 EAST ELEVATION**  
SCALE: 1/8" = 1'-0"

3/13/2024 12:03:31 PM C:\Users\CAD2\OneDrive - EHDanson Associates\Documents\REVIT LOCAL PROJECTS - SANDY\Marty's Grocery\Marty's Grocery Scheme D Local Sandy.rvt



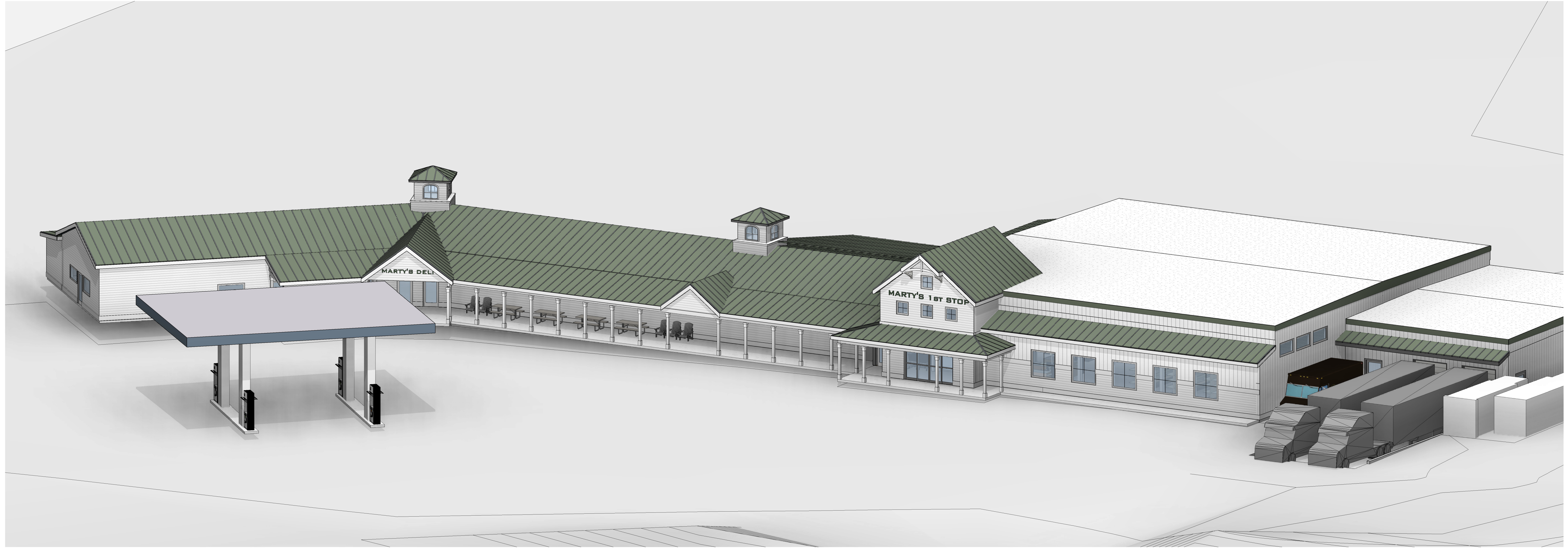

Proposed Addition for:

**MARTY'S 1st STOP**  
421 Route 2 Danville, Vermont

Perspective

SHEET NUMBER

**SK4c**



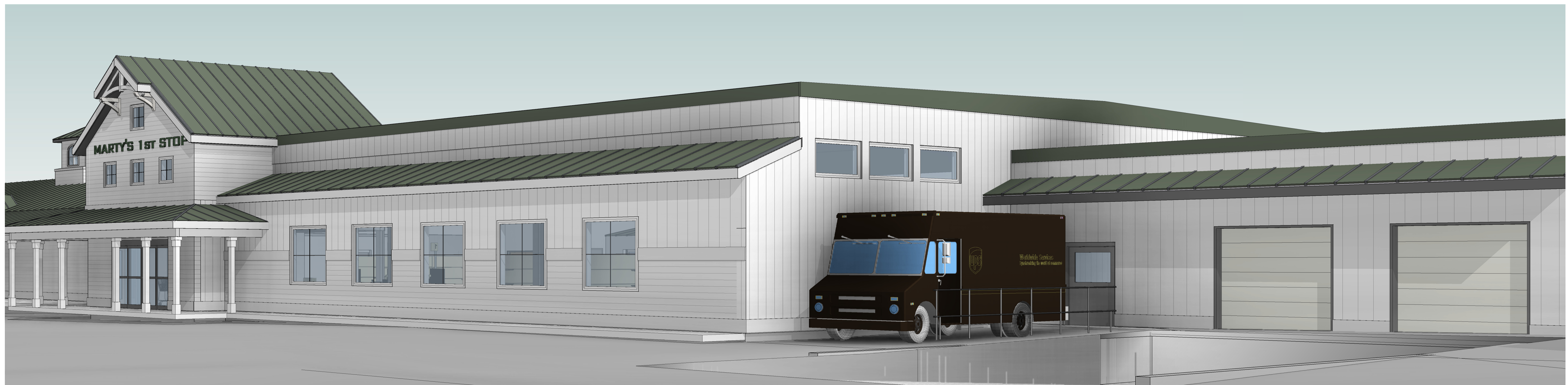

357 Western Avenue  
 Suite 104  
 P.O. Box 4069  
 St. Johnsbury, Vermont 05819  
 tel: 802 748 5239  
 fax: 802 748 1065  
 www.ehdanson.com

**PROGRESS SET**  
 NOT FOR CONSTRUCTION

DATE:  
 3/13/2024, 12:04:09 PM

Proposed Addition for:  
**MARTY'S 1st STOP**  
 421 Route 2 Danville, Vermont

Scheme "D" Perspectives

SHEET NUMBER

**SK5d**