

## DANVILLE ZONING APPLICATION

FOR ADMINISTRATIVE USE ONLY

APPLICATION# 2023-90

DATE RECEIVED: 12-20-22

FEE PAID: \$100

65-DRB  
35 LATE  
12-15-22  
CK 3782

DO NOT WRITE ABOVE THIS LINE:

**Step 1: TYPE OF PERMIT REQUESTED AND FEE**

\*Needs to go before Development Review Board

☐ PERMITTED USE (\$35)

☐ SUBDIVISION (\$65) \*

☐ DESIGN CONTROL (\$65) \*

☒ CONDITIONAL USE (\$65) \*

☐ VARIANCE (\$65) \*

☐ WAIVER (\$65) \*

**Step 2: ZONING DISTRICT (choose one)**

☐ MEDIUM DENSITY RESIDENTIAL 1

☐ MEDIUM DENSITY RESIDENTIAL 2

☐ VILLAGE RESIDENTIAL

☒ LOW DENSITY RESIDENTIAL

☐ DESIGN CONTROL OVERLAY

☐ HISTORIC NEIGHBORHOODS

☐ DEVELOPED SHORELAND OVERLAY

☐ ROUTE 2

☐ CONSERVATION

☐ VILLAGE CORE

**Step 3: APPLICANT/PROPERTY OWNER:** (PLEASE PRINT - if more than one PROPERTY OWNER a separate sheet can be attached)

APPLICANT NAME(S): JEFF MACHELL

APPLICANT'S MAILING ADDRESS: 1105 N. DANVILLE ROAD DANVILLE

CONTACT NUMBER: 802-397-2755 EMAIL: \_\_\_\_\_

Property Owner Name(s) MUST be the same as recorded on deed. If more than one, separate sheet can be added.

PROPERTY OWNER NAME(S): LAURIE MACHELL

PROPERTY OWNER'S MAILING ADDRESS: SAME AS ABOVE

CONTACT NUMBER: 802-745-9896 EMAIL: MACHELLLAURIE@YAHOO.COM

**Step 4: PHYSICAL LOCATION OF PROJECT PROPERTY (911 ADDRESS):**

SAME AS ABOVE

Parcel ID# \_\_\_\_\_ DEED: BOOK# \_\_\_\_\_ PAGE# \_\_\_\_\_

IS PROPERTY ON TOWN WATER AND/OR SEWER?

☐ YES

☒ NO

**Step 5: DESCRIPTION OF PROJECT AND ESTIMATED DATE OF COMPLETION**

DOG KENNEL - DONE

??

**Step 6: LOT SIZE & SETBACKS:** (Distance from new construction and lot lines)

LOT SIZE: \_\_\_\_\_ (ACRES) LOT WIDTH: \_\_\_\_\_

FRONT: 100' + FT. SETBACKS REAR: 100' + FT.  
(from center of road)

RIGHT SIDE: 10' FT. LEFT SIDE: 300' + FT.

**Step 7: PLEASE ATTACH ONE COPY OF ALL SITE AND PLOT PLANS**

- Copy must include: Site & design of building
- Height of building and landscaping design
- If in Design Control Overlay District: exterior design & exterior materials used

**Step 8: ADJOINING LAND OWNER INFORMATION.** Provide NAME of ALL adjoining landowners. ONLY required if going to a DRB Hearing (Conditional Use, Variance, Subdivision, Waiver, and Design Control Applications)

NAME LAURIE J MACHILL FARM  
BRITTANY MACHILL-ABAIR 923 N. DANVILLE ROAD

**Step 9: SIGNATURE**

By signing below, I/We hereby certify that, to the best of my/our knowledge, all of the above is a true representation of the facts related to this proposed project. I/We also hereby request a Hearing before the Development Review Board if application is for a Conditional Use, Variance, Subdivision or Design Control.

Applicant LJM Date: \_\_\_\_\_

SIGNATURE OF ALL PROPERTY OWNERS: If a hearing is required, a separate piece of paper can be added.

Property Owner Laurie Machill Date: 12-6-22

**FOR ADMINISTRATIVE USE ONLY**

**ZONING ADMINISTRATIVE OFFICER ACTION:**

☐ APPROVED ☐ DENIED ☒ REFERRED TO DRB (DEVELOPMENT REVIEW BOARD)

\*Note: All applications for CONDITIONAL USE, DESIGN CONTROL, SUBDIVISION, WAIVER and VARIANCE will automatically be DENIED pending a decision by the DRB at a hearing.

[Signature] 12/20/22  
ADMINISTRATIVE OFFICER'S SIGNATURE DATE

DATE OF APPROVAL OR DENIAL BY DEVELOPMENT REVIEW BOARD: \_\_\_\_\_

DATE POSTED: \_\_\_\_\_ DATE WARNED: \_\_\_\_\_

HEARING DATE: \_\_\_\_\_ FINAL APPEAL DATE: \_\_\_\_\_



LAURIE PROPERTY

500'

DOLKE MEEL

10'

LAURIE  
HOUSE

N. DANVILLE ROAD

5 E L





# Welcome to Countryfied Kennel LLC

[CONTACT JEFF](#)

## About Countryfied Kennels

---

Countryfied Kennels is owned and operated by Jeff Machell in Danville Vermont. Jeff utilizes an individualized approach where a program is designed for each participant to best match their unique abilities in an effort to develop effective well-rounded police, military, detection dogs, and individualized obedience work.

[Let's Chat!](#)



## Services

I only train protection dogs that my kennel produces, however, I will train police and military k9s for departments.

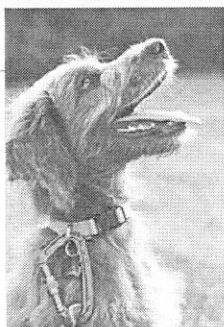

### Individualized Obedience Lessons

Countryfied Kennels utilize an individualized approach where a program is designed for each participant to best match their unique abilities in an effort to develop effective well-rounded police, military,

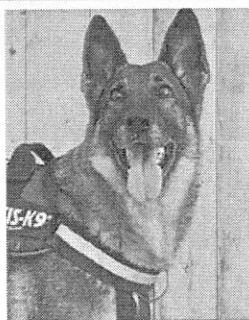

### Police and Military Training

Here at Countryfied kennels we can train your canine for single or dual purpose detection of narcotics, explosives to trailing and suspect apprehension.

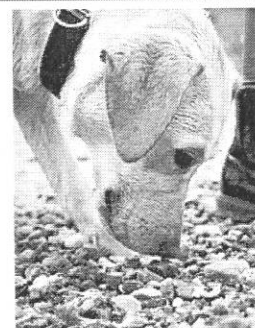

### Detection Training

Here at countryfied kennels we can train your detection canine on narcotics, explosives, and firearms.



## Obedience Training

### Board and Training

\$700 for 3 weeks (on leash training)

\$1200 for 6 weeks (on/off leash training)

### Training (no board)

\$35 - 1/2 hour

\$120 - 4 lessons

\$190 - 6 lessons

\$300 - 10 lessons



### 3 week board and train (on leash training)

Your dog will learn to:

- Sit and stay
- Down and stay
- Heel by your left side
- Free command dog is free of commands can do what ever
- Let's go loose leash walking
- recall (come when called)

### 6 week board and train (on/off leash training)

Your dog will learn to:

- Sit and stay
- Down and stay
- Heel by your left side
- Recall(come when called)
- Free command dog is free of commands can do what ever
- Let's go loose leash walking

## Boarding and Daycare

Countryfied kennels offers quality boarding and daycare for your beloved pet where they get plenty of room to run and exercise with other dogs.

-Daycare \$15 a day \$65 for a work week (5 days)

-Boarding \$30 daily or \$180 for a week

## Requirments



and boruetena aka kennei coun.

2. Enough dog food for your dog visit.
3. Deposit of half and the balance is due at pickup.
4. If you want, but not required. Dog bed, toys, or any other things that might make your dog feel comfortable.

## Certificates

I have completed 480 hours of training and graduated with merit to acquire these certificates. These verify that I am certified to train dogs in obedience and behavior, as well as the training of police, military, protection, and detection dogs.

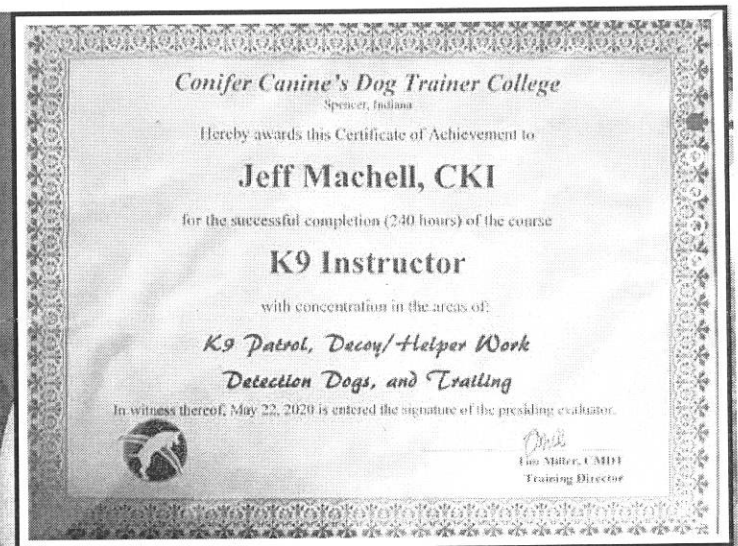

[CONTACT JEFF](#)



802-397-2755  
Countryfiedkennels@gmail.com

Name

Email



[HOME](#)

[ABOUT](#)

[SERVICES/REQUIRMENTS](#)

[CERTIFICATES](#)

[CONTACT](#)

[Blog](#)

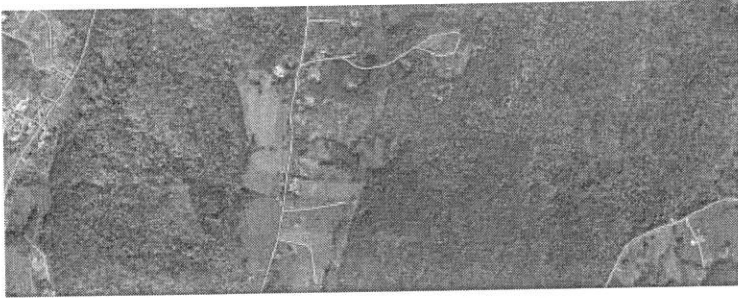

Submit

© 2023 by Countryfield Kennels LLC. Proudly created with Wix.com

