



# TOWN OF DANVILLE

P.O. Box 183, 36 Route 2 West

Danville, Vermont 05828

PERMIT #

2026-19

DATE:

## DEVELOPMENT PERMIT APPLICATION

A development permit is required prior to ALL land development, including but not limited to the construction, conversion, relocation, or enlargement of any structure, any excavation or filling or sitework incidental to development regulated under Danville's regulations, or any change or extension in the use of any structure or land. If the application is found to be complete, the Administrative Officer will issue a decision or refer the application to the Development Review Board within 30 days. Incomplete applications will **NOT** be processed. **An ACCURATE site plan, drawn to scale, or a survey map for subdivisions, must be submitted in conjunction with this application.** Applications for **SIGNS** must also include a diagram of the proposed sign depicting the exact dimensions and location(s) of the sign(s). **PLEASE COMPLETE NON-SHADED AREAS BELOW.**

SUBJECT PROPERTY INFORMATION		FEES	
Property Address/Location: 2884 Tampico Rd. Danville, VT	Zoning District:	Permit Fee (see Pg. 2):	
Tax Map ID Number: 174-055-10013	Regulated Flood Hazard: NO <input type="checkbox"/> YES <input type="checkbox"/>	Certificate of Occupancy Fee*:	\$55
		Recording Fee:	\$15
		Total:	
		*See exemptions on Pg. 2	

PROPERTY OWNER(S)			
Name(s): Bill Poderzay	Phone: 802-318-1000		
Mailing Address: 2884 Tampico Rd.	City: Danville		
Email: bpoderzay@gmail.com	State: VT	Zip: 05828	

APPLICANT INFORMATION (IF DIFFERENT FROM PROPERTY OWNER)			
Name:	Phone:		
Mailing Address:	City:		
Email:	State:	Zip:	

PROJECT DESCRIPTION (include dimensions of any new structures here and on the attached site plan):
16' x 20' deck off kitchen

PROPOSED USES AND SETBACKS		
Setbacks in Feet: (Closest distance between new structure and the following property lines.) Left: 433 ft. Right: 981 ft. Rear: 368 ft.	Centerline of road: 78 ft. Building Height: _____ ft.	Proposed Use: (single-family, retail, office, etc.) Deck

RESIDENTIAL OR COMMERCIAL BUILDING ENERGY BUILDING STANDARDS
Will you be heating and/or cooling this structure? YES ___ NO <input checked="" type="checkbox"/>

WATER / WASTEWATER INFORMATION
WATER: Public ___ (Provide Town Permit #: _____) OR Private ___ N/A
WASTEWATER: Public ___ (Town Permit #: _____) OR Private ___ (State Permit #: _____)
If new dwelling, # of bedrooms: ___ If residential addition, # of bedrooms to be added: ___
If accessory structure, will any accessory structure have plumbing? N/A <input type="checkbox"/> No <input type="checkbox"/> Yes
If yes, describe: _____



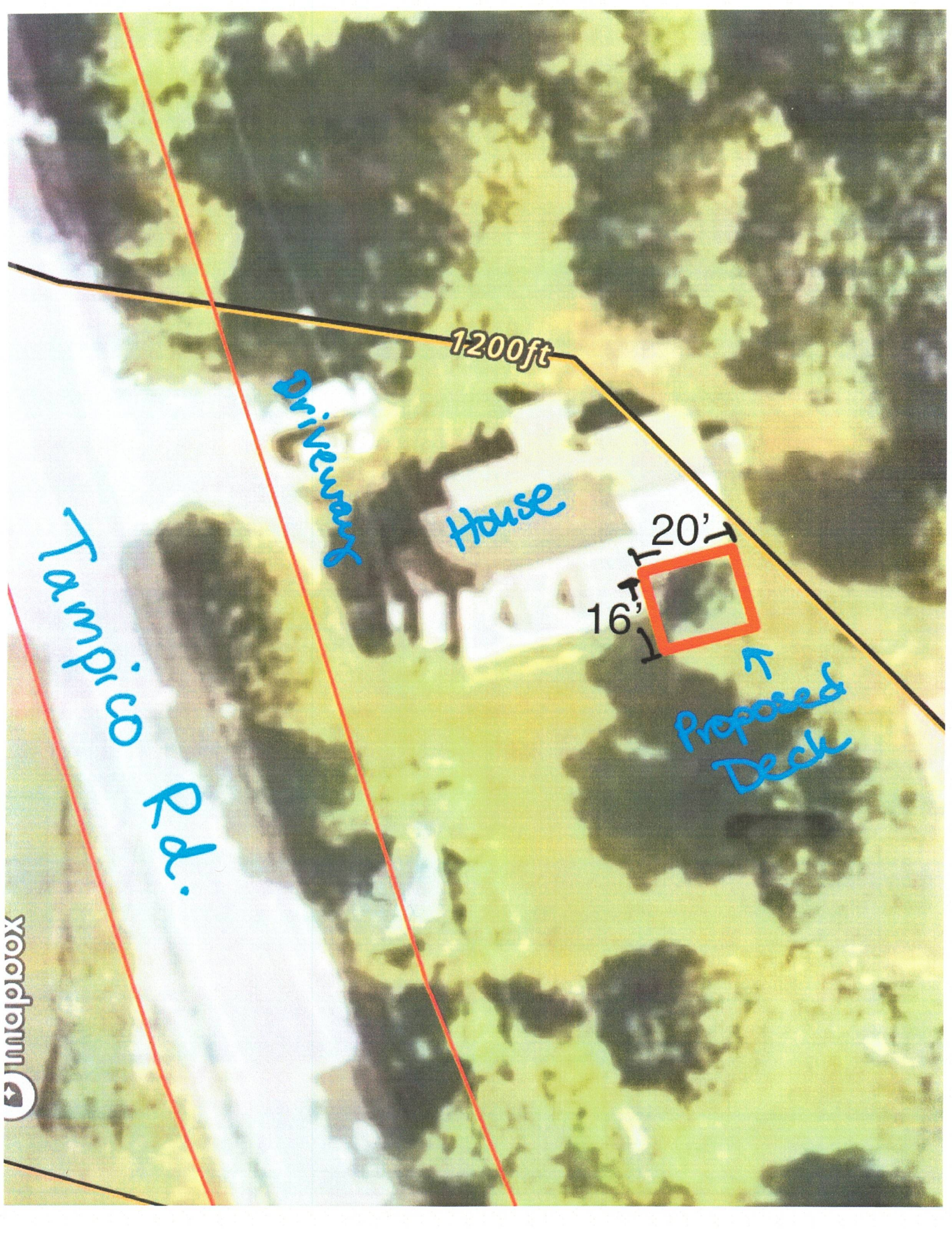

1200ft

Driveway

House

20'  
16'

Proposed Deck

Tampico Rd.