



TOWN OF DANVILLE

P.O. Box 183, 36 Route 2 West
Danville, Vermont 05828

PERMIT # 2026-15
DATE:

DEVELOPMENT PERMIT APPLICATION

A development permit is required prior to ALL land development, including but not limited to the construction, conversion, relocation, or enlargement of any structure, any excavation or filling or sitework incidental to development regulated under Danville's regulations, or any change or extension in the use of any structure or land. If the application is found to be complete, the Administrative Officer will issue a decision or refer the application to the Development Review Board within 30 days. Incomplete applications will **NOT** be processed. **An ACCURATE site plan, drawn to scale, or a survey map for subdivisions, must be submitted in conjunction with this application.** Applications for **SIGNS** must also include a diagram of the proposed sign depicting the exact dimensions and location(s) of the sign(s). **PLEASE COMPLETE NON-SHADED AREAS BELOW.**

SUBJECT PROPERTY INFORMATION		FEES	
Property Address/Location: 48 Birchbend Road West Danville	Zoning District:	Permit Fee (see Pg. 2):	50
Tax Map ID Number: J7300 071 007	Regulated Flood Hazard: NO <input type="checkbox"/> YES <input type="checkbox"/>	Certificate of Occupancy Fee*:	\$55
		Recording Fee:	\$15
		Total:	420
		*See exemptions on Pg. 2	420 + 65 = 485

PROPERTY OWNER(S)			
Name(s): Peter & Paige Crosby	Phone: 802 535 4949		
Mailing Address: Box 24 West Danville	City: West Danville		
Email: petercrosby13@gmail.com	State: VT	Zip: 05877	

APPLICANT INFORMATION (IF DIFFERENT FROM PROPERTY OWNER)			
Name:	Phone:		
Mailing Address:	City:		
Email:	State:	Zip:	

PROJECT DESCRIPTION (include dimensions of any new structures here and on the attached site plan):
Pave driveway - approx 3500 sq ft. see attached

PROPOSED USES AND SETBACKS	
Setbacks in Feet: (Closest distance between new structure and the following property lines.) Left: _____ ft. Right: _____ ft. Rear: _____ ft.	Proposed Use: (single-family, retail, office, etc.)
N/A	

RESIDENTIAL OR COMMERCIAL BUILDING ENERGY BUILDING STANDARDS
Will you be heating and/or cooling this structure? YES ___ NO ___ N/A

WATER / WASTEWATER INFORMATION
WATER: Public ___ (Provide Town Permit #: _____) OR Private ___
WASTEWATER: Public ___ (Town Permit #: _____) OR Private ___ (State Permit #: _____)
If new dwelling, # of bedrooms: _____ If residential addition, # of bedrooms to be added: _____
If accessory structure, will any accessory structure have plumbing? <input type="checkbox"/> No <input type="checkbox"/> Yes
If yes, describe: _____

TOTAL AREA 10000

400 Route 9

E of 5000 ft

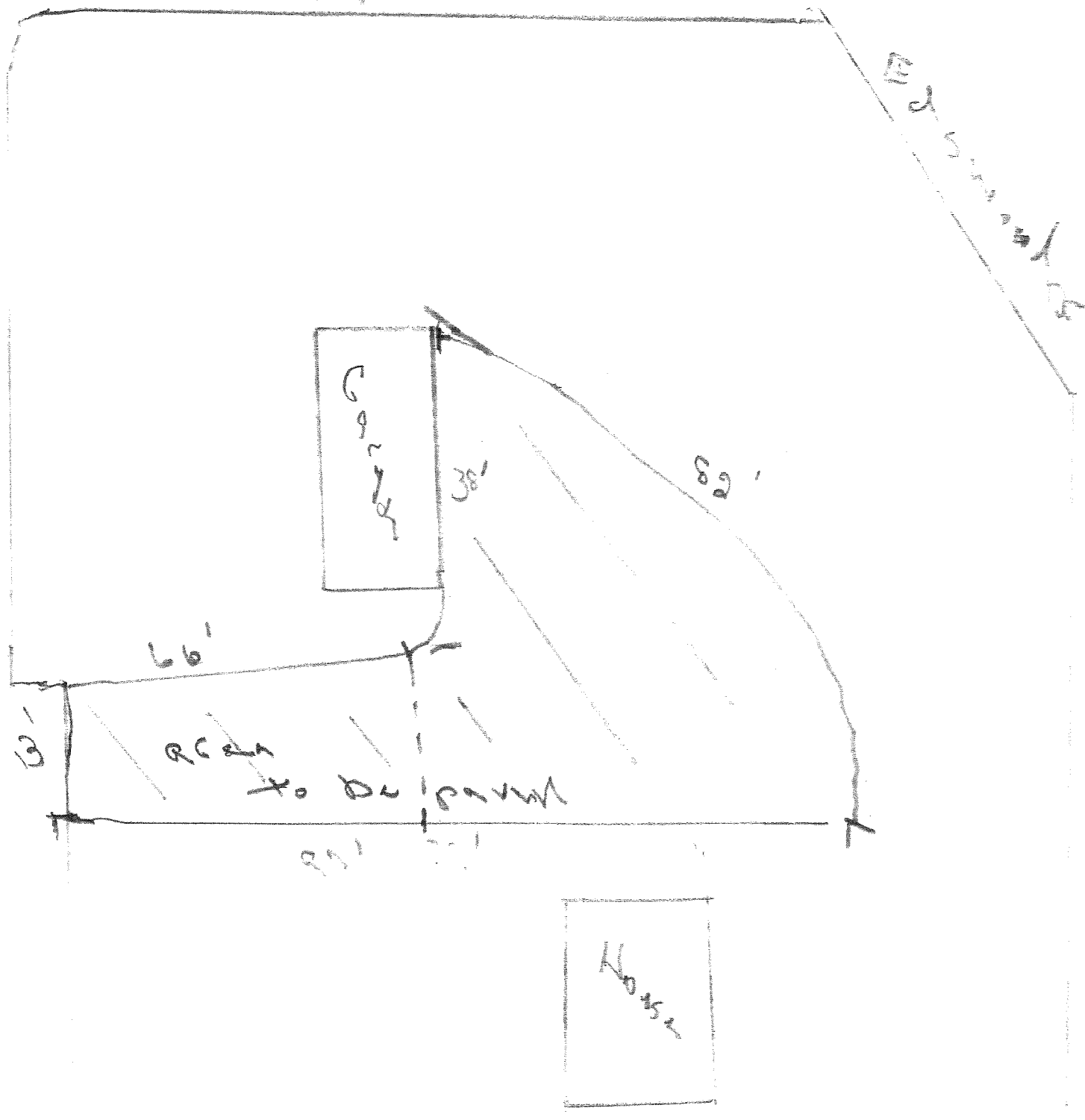

Sum of