

DANVILLE ZONING APPLICATION

FOR ADMINISTRATIVE USE ONLY

APPLICATION# 2025-80 DATE RECEIVED: 12/15/25 FEE PAID: 65.00
12/15/25

DO NOT WRITE ABOVE THIS LINE:

Step 1: TYPE OF PERMIT REQUESTED AND FEE

*Needs to go before Development Review Board

- PERMITTED USE (\$35) SUBDIVISION (\$65) * DESIGN CONTROL (\$65) *
- CONDITIONAL USE (\$65)* VARIANCE (\$65) * WAIVER (\$65) *

Step 2: ZONING DISTRICT (choose one)

- MEDIUM DENSITY RESIDENTIAL 1 MEDIUM DENSITY RESIDENTIAL 2 VILLAGE RESIDENTIAL
- LOW DENSITY RESIDENTIAL DESIGN CONTROL OVERLAY HISTORIC NEIGHBORHOODS
- DEVELOPED SHORELAND OVERLAY ROUTE 2 CONSERVATION VILLAGE CORE

Step 3: APPLICANT/PROPERTY OWNER: (PLEASE PRINT – if more than one PROPERTY OWNER a separate sheet can be attached)

APPLICANT NAME(S): Craig Morris

APPLICANT'S MAILING ADDRESS: 224 Hill st

CONTACT NUMBER: 802-274-0716 EMAIL: chasebrookfarm@gmail.com

Property Owner Name(s) MUST be the same as recorded on deed. If more than one, separate sheet can be added.

PROPERTY OWNER NAME(S): Craig + Danielle Morris

PROPERTY OWNER'S MAILING ADDRESS: 224 Hill st

CONTACT NUMBER: _____ EMAIL: _____

Step 4: PHYSICAL LOCATION OF PROJECT PROPERTY (911 ADDRESS):

Parcel ID# SA002-021.000 DEED: BOOK# _____ PAGE# _____

IS PROPERTY ON TOWN WATER AND/OR SEWER? YES NO

Step 5: DESCRIPTION OF PROJECT AND ESTIMATED DATE OF COMPLETION

Place a shipping container on the side of the barn
20 Feet long

Godolope

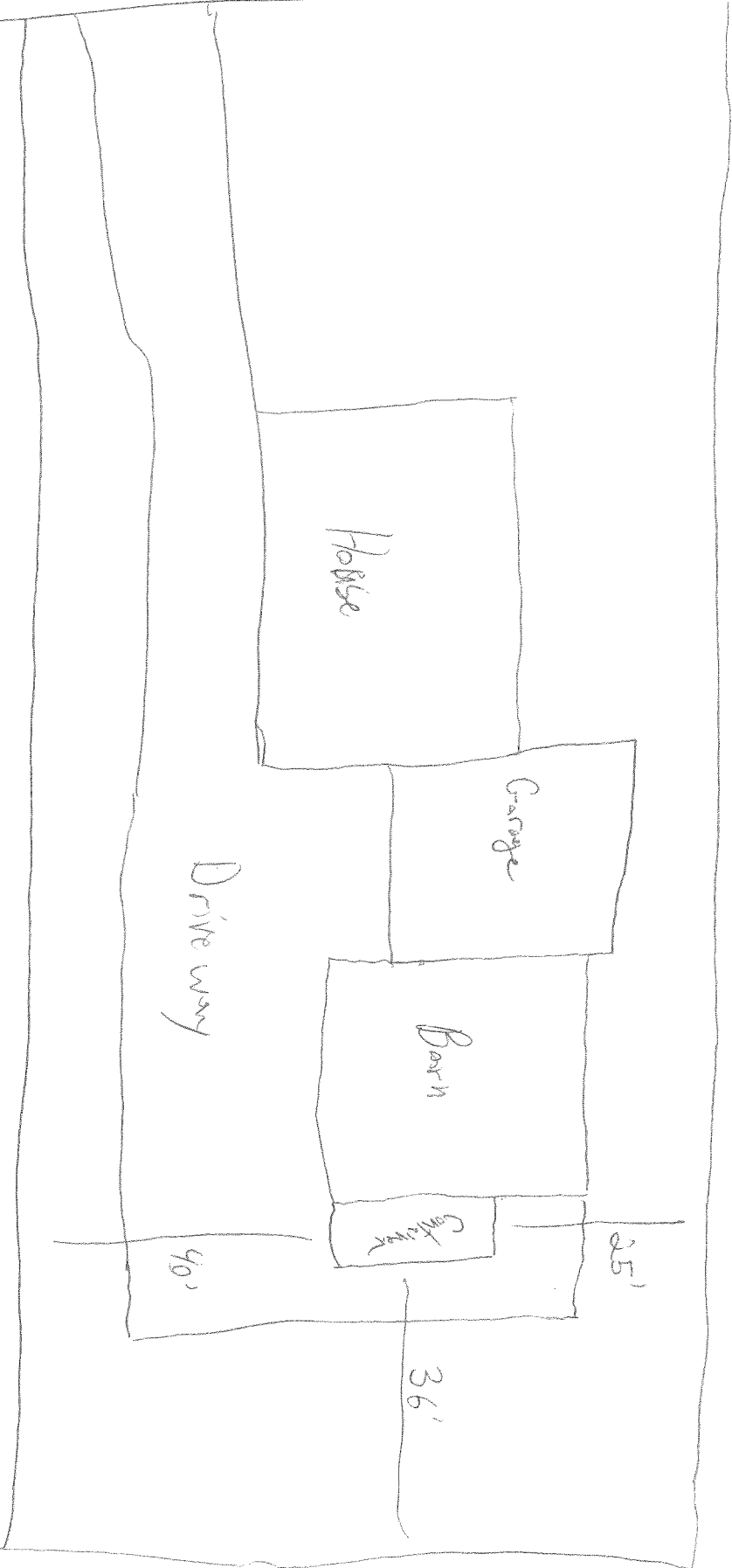

Town of Danville

Danville, Vermont

 Google Street View

Jul 2024 [See more dates](#)

